



## REQUEST FOR QUOTATION (RFQ) FOR HPTC/CCC BUILDING INTERNATION RENOVATION

RFQ Ref. # 01-170721R001-JULY-2021

Dear Concern,

Pakistan Kidney and Liver Institute & Research Center is a public hospital that specializes in Liver and Kidney transplants, serving the masses with state-of-the-art facility while giving financial assistance to the deserving patients.

For following demand in our institute, please share quotation with best possible rates by 12th-August- 2021 not later than 03:30 pm.

| Sr. # | Description  | Unit | Qty   | Rate | Amount |
|-------|--|------|-------|------|--------|
| 1     | <b>Laying, Cutting, Fixing and Replacement of available Porcelain Tiles Size 20"x20"</b> using white Tile Bond and filling Complete in all respects as per drawing, specification or approved by Project Engineer. | Nos  | 15.00 |      |        |
| 2     | <b>Supply, Laying, cutting &amp; Fixing of Porceline Tile Size 20"x20"</b> using white Tile Bond and filling Complete in all respects as per drawing, specification or approved by Project Engineer.               | Sft  | 40.00 |      |        |
| 3     | <b>Supply, Laying, &amp; Fixing of Granite Marble Jet Black</b> Complete in all respects as per drawing, specification or approved by Project Engineer.  | Sft  | 6.00  |      |        |

|   |  |     |        |  |  |
|---|--|-----|--------|--|--|
| 4 | Providing, preparing and applying <b>Plastic emulsion paint of ICI made</b> on plastered surface with surface preparation and filling to make surface smooth, 2 coats as approved shade on ceiling and walls in interior of building as shown on drawing, specifications or as per approval of the Engineer. | Sft | 550.00 |  |  |
| 5 | Providing, Preparing and applying <b>Enamel paint of ICI made</b> on MS surfaces with surface preparation and filling to make surface smooth, 2 coats of paint as per approved colour on MS surfaces as shown on drawing, specifications or as per approval of the Engineer..                                | Sft | 300.00 |  |  |
| 6 | Providing and fixing of <b>2 Nos Wood ply 3mm thick on external face of Door</b> including paint and filling Complete in all repect as per drawing and specifications or approved by The Engineer.   | Sft | 54.00  |  |  |
| 7 | Supply and installation of <b>Door locks and door handle</b> Complete in all respects as per drawing, specifications or approved by The Engineer.  | Nos | 3.00   |  |  |
| 8 | Supply and Fixing of <b>12mm thick clear tempered Glass</b> Complete in all respects as per drawing, specifications or approved by The Engineer.   | Sft | 20.00  |  |  |
| 9 | Supply and Fixing of <b>S.S floor drain covers</b> with P trap after removal of previous damaged one and repair works Complete in all respects as per drawing, specifications or approved by The Engineer.   | Nos | 3.00   |  |  |

|                            |  |  |  |  |   |
|----------------------------|--|--|--|--|---|
|                            |  |  |  |  |   |
| LAYOUT/DRAWING IS ATTACHED |  |  |  |  |   |
| <b>Total Amount =</b>      |  |  |  |  | - |

**Terms & Conditions:**

Quotations are required only from sales tax registered firms.

1. PKLI is exempt from GST/PST.
2. The quotation should be printed on company letterhead and duly signed & stamped.
3. The quotation is evaluated on a composite rate basis.
4. Only one brand must be quoted otherwise quotation will be rejected.
5. Brand should be mentioned against each item.
6. Original sealed quotation must be delivered in the Mail Section of PKLI by 12th-August-2021 not later than 03:30 pm. **(Quotation will not be entertained through email)**
7. Completion is required within 15 days after issuance of Purchase Order.
8. In case of any/further clarification please contact.
9. Samples will be required on demand by FM Department PKLI (If any).
10. For any technical inquiry/assistant please contact Mr. Ali (0303-7600626).
11. Quantity may be increased or decreased within the approved budget.

Looking forward to your prompt response.

**Address:**

**HOD Procurement**

Pakistan Kidney and Liver Hospital & Research Center  
 Package A, 1st Floor, One PKLI Avenue, Opposite DHA Phase-6, Knowledge City,  
 Lahore. Tel: 92-42-111-117-554, Mobile # 0334-9953522



*(Handwritten signature in blue ink)*

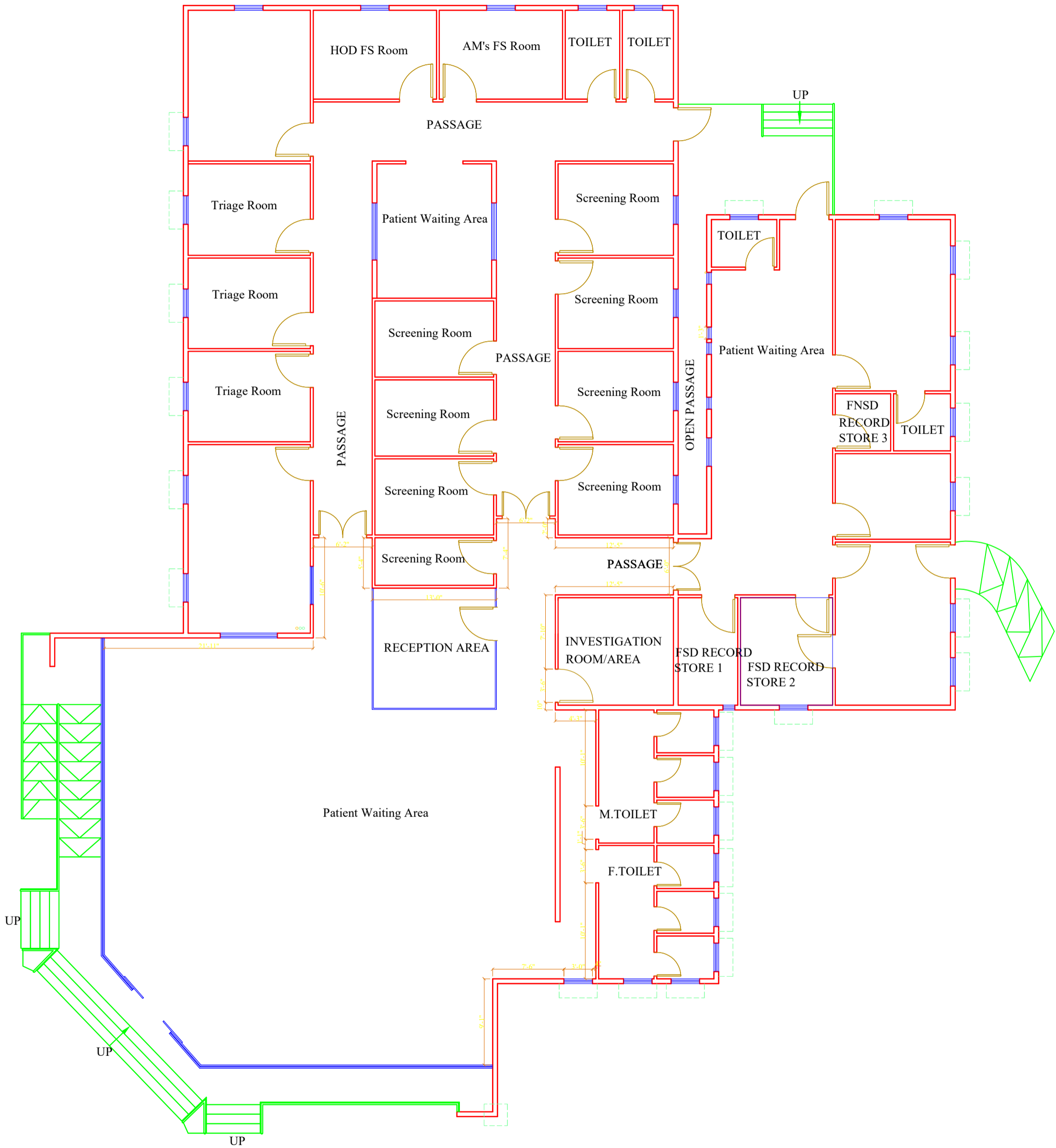

Proposed Financial Screening Department